

J. M. BROWN'S ADDITION CAMBRIDGE, OHIO

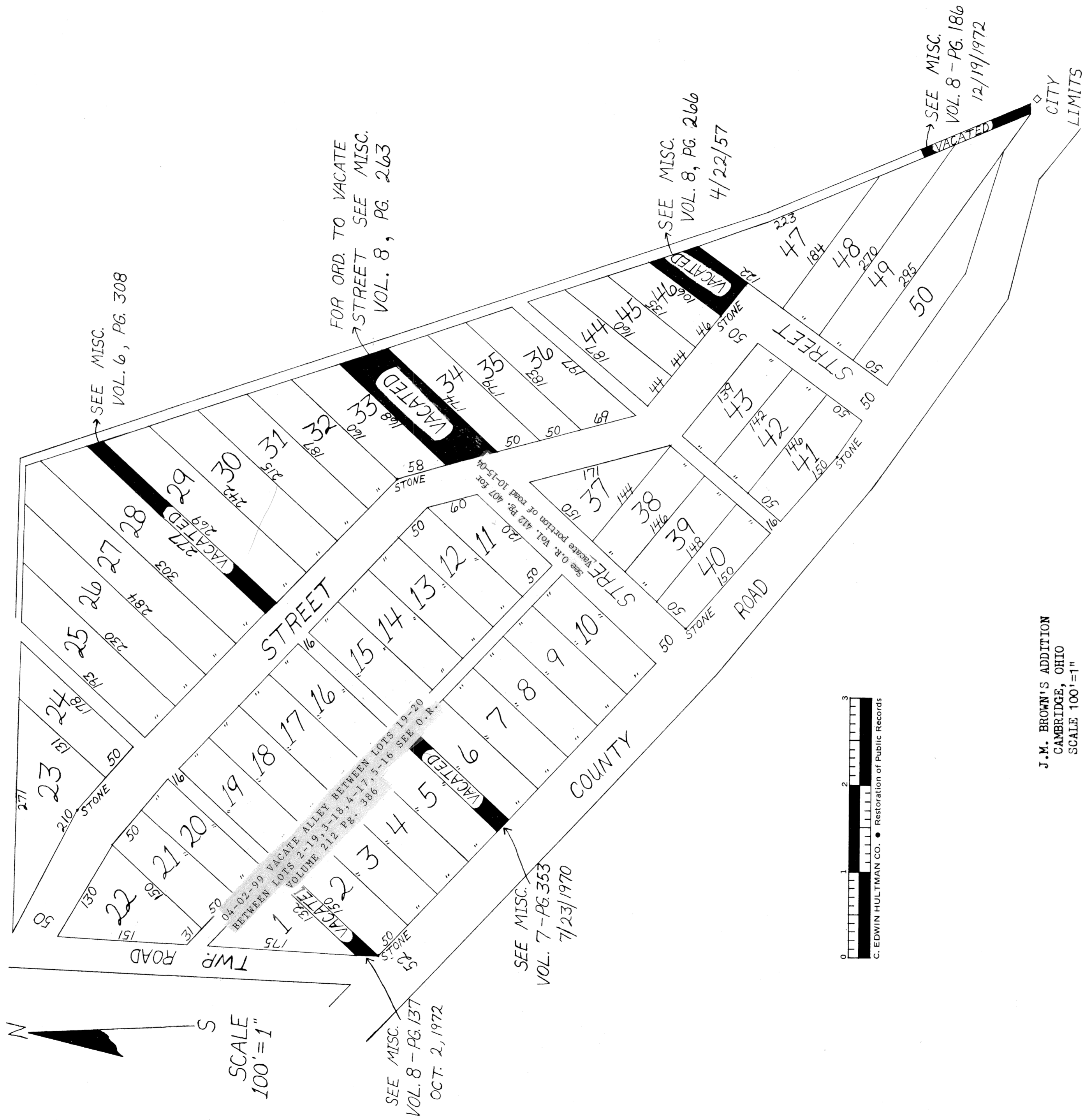

J. M. BROWN'S ADDITION
CAMBRIDGE, OHIO
SCALE 100' = 1"

THE ABOVE IS HEREBY CERTIFIED TO BE A CORRECT PLAT OF J. M. BROWN'S ADDITION TO THE CITY OF CAMBRIDGE OHIO AS SURVEYED BY ME JANUARY 12th, 1898. THE SAID ADDITION BEING A TRACT OF LAND SITUATE IN THE NORTH WEST CORNER OF LOT OR Q.R. SEC. NO. 8 THIRD Q.R. OF T.P. NO. 2 RANGE NO. 3. THE LOT NUMBERS ARE IN BLUE INK AND THE DIMENSIONS ARE IN RED INK AND INDICATE FEET.

WITNESS:
WM. S. DOUGHERTY) J. M. BROWN
A. R. CAIN M. D.)

THE STATE OF OHIO, GUERNSEY COUNTY SS:

PERSONALLY APPEARED BEFORE ME A NOTARY PUBLIC IN AND FOR SAID COUNTY AND STATE THE ABOVE NAMED J. M. BROWN PROPRIETOR OF THE ABOVE, THE SAME BROWN'S ADDITION TO THE CITY OF CAMBRIDGE IN SAID COUNTY AND STATE AND ACKNOWLEDGED THE SIGNING OF THE PLAT OF THE ABOVE ADDITION TO BE HIS VOLUNTARY ACT AND DEED FOR THE PURPOSES AND USES INDICATED IN SAID PLAT THIS 12th DAY OF APRIL, 1899. (SEAL)

TRANSFERRED APR. 13, 1899 WM. P. DeHART, AUD. FEES \$1.50 PD.

ENTERED APR. 12, 1899 AT 2 P.M.
RECORDED MAY 20, 1899
ATTEST: J. C. CROSSEN, RECORDER

WM. S. DOUGHERTY, NOTARY PUBLIC

O. M. HOGE, CITY ENG'R.